

# KOLB LAND CONSULTING, INC.

LAND SURVEYING • SUBDIVIDING • LAND PLANNING

LAKE GENEVA, WISCONSIN 53147

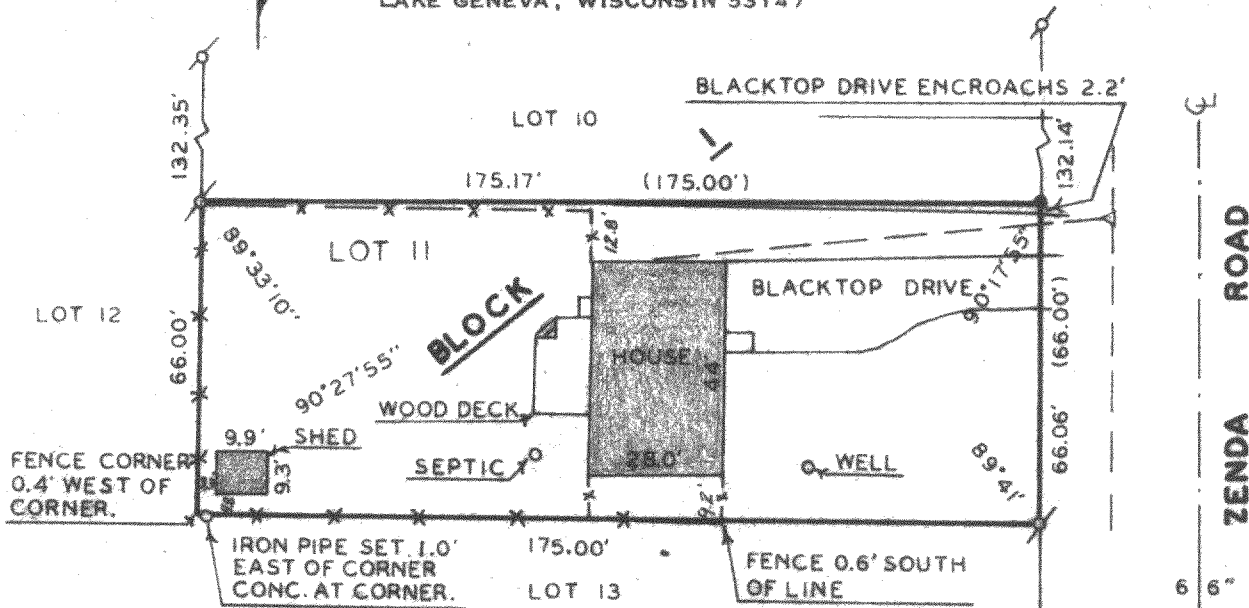

## PLAT OF SURVEY OF

LOT 11, BLOCK 1 OF KUEBKER ADDITION, T. 1 N., R. 17 E.,  
WALWORTH COUNTY, WISCONSIN.

ORDERED BY: UNIVERSAL MORTGAGE  
3416 ROOSEVELT ROAD  
KENOSHA, WI 53142

BUYER: DERRY L. ROBERTS

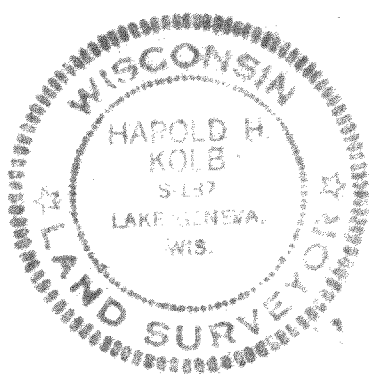

I HEREBY CERTIFY THAT I HAVE SURVEYED THE ABOVE DESCRIBED PROPERTY AND THAT THE ABOVE MAP IS A TRUE REPRESENTATION THEREOF AND SHOWS THE SIZE AND LOCATION OF THE PROPERTY, ITS EXTERIOR BOUNDARIES, THE LOCATION OF ALL VISIBLE STRUCTURES AND DIMENSIONS OF ALL PRINCIPAL BUILDINGS THEREON, BOUNDARY FENCES, APPARENT EASEMENTS, ROADWAYS AND VISIBLE ENCROACHMENTS, IF ANY.

THIS SURVEY IS MADE FOR THE USE OF THE PRESENT OWNERS OF THE PROPERTY, AND ALSO THOSE WHO PURCHASE, MORTGAGE, OR GUARANTEE THE TITLE THERETO WITHIN ONE (1) YEAR FROM DATE HEREOF.



### LEGEND

- IRON PIPE FOUND
- IRON PIPE SET
- RAIL ROAD SPIKE SET
- OVERHEAD UTILITY LINES
- △ UTILITY POLE
- X— FENCES
- ( ) RECORDED AS

*Harold H. Kolb*

HAROLD H. KOLB  
WISCONSIN REGISTERED LAND SURVEYOR, S-187  
DATE Sept. 5, 1989

IZK-00001C

1-17

117-676